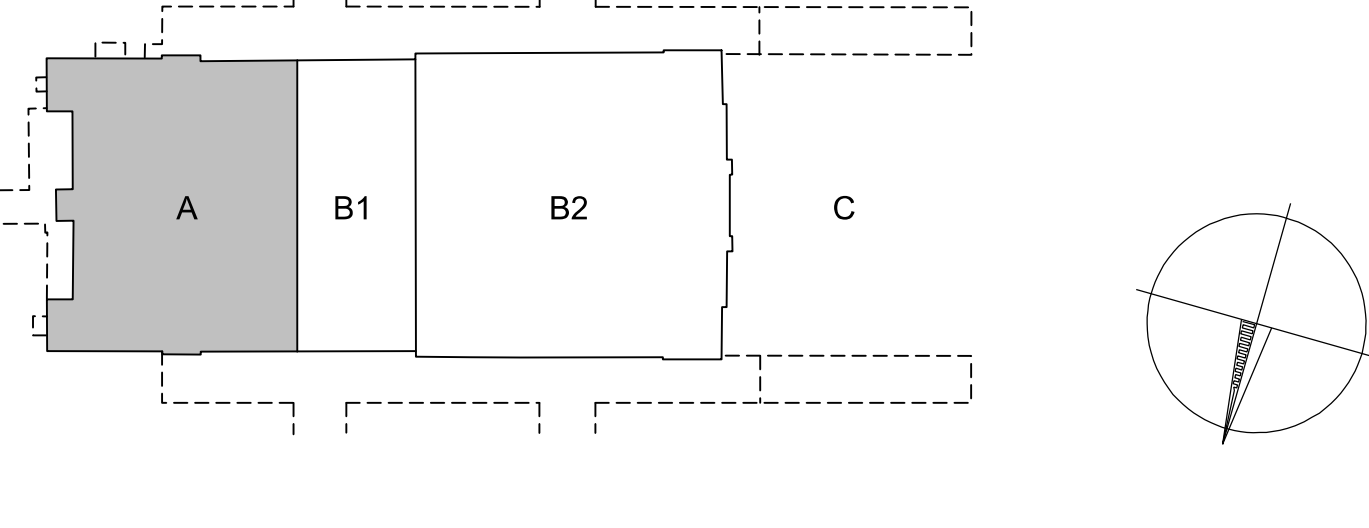

SCHEMA BUDOVY

The floor plan shows a rectangular building divided into four rooms. Room A is the leftmost room, shaded grey. It has a small protrusion on its left wall. To its right is room B1, followed by room B2, and finally room C on the far right. The rooms are separated by thin white lines. The entire building is enclosed by a dashed line representing the outer boundary. To the right of the floor plan is a compass rose with a circle and a vertical line through it, with an arrow pointing upwards, indicating North.

PŮDORYS 1.PP - ČÁST A 36